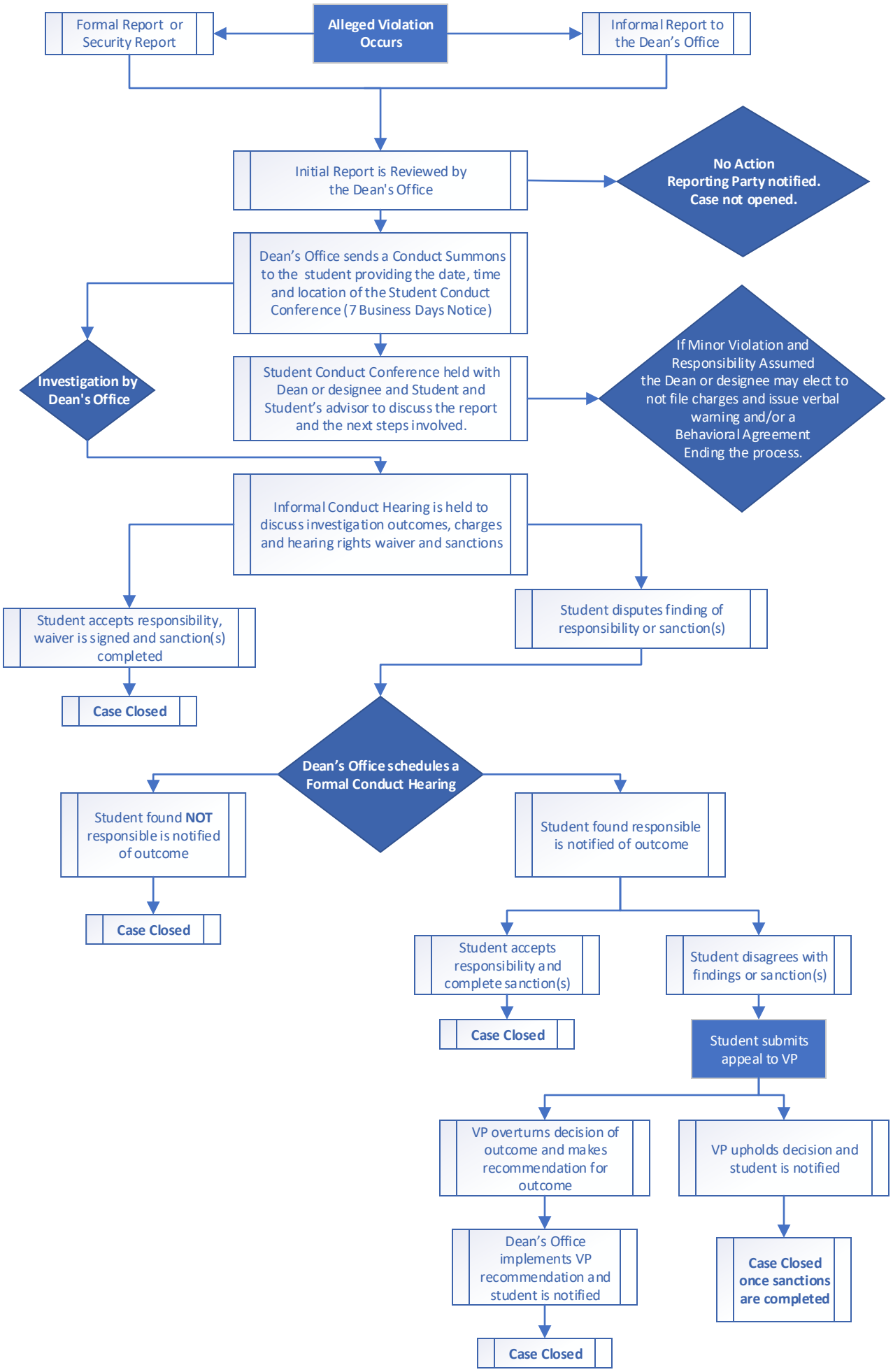
Alleged Violation Occurs
Formal Report or Security Report
Informal Report to the Dean's Office
Initial Report is Reviewed by the Dean's Office
No Action Reporting Party notified. Case not opened.
Dean's Office sends a Conduct Summons to the student providing the date, time and location of the Student Conduct Conference (7 Business Days Notice)
Investigation by Dean's Office
Student Conduct Conference held with Dean or designee and Student and Student's advisor to discuss the report and the next steps involved.
If Minor Violation and Responsibility Assumed the Dean or designee may elect to not file charges and issue verbal warning and/or a Behavioral Agreement Ending the process.
Informal Conduct Hearing is held to discuss investigation outcomes, charges and hearing rights waiver and sanctions
Student accepts responsibility, waiver is signed and sanction(s) completed
Case Closed
Student disputes finding of responsibility or sanction(s)
Dean's Office schedules a Formal Conduct Hearing
Student found NOT responsible is notified of outcome
Case Closed
Student found responsible is notified of outcome
Student accepts responsibility and complete sanction(s)
Case Closed
Student disagrees with findings or sanction(s)
Student submits appeal to VP
VP overturns decision of outcome and makes recommendation for outcome
Dean's Office implements VP recommendation and student is notified
Case Closed
VP upholds decision and student is notified
Case Closed once sanctions are completed